



education

Department:
Education
PROVINCE OF KWAZULU-NATAL

KZN DOE INFRASTRUCTURE DEVELOPMENT AND MAINTANANCE

St Anthony Catholic Primary Tender Documentation – Stage 4



Annexure A Architectural Report and Drawings

Project assessment report

St. Anthony Catholic Primary School

Date of assessment: 08 September 2022
School type: Primary School
Province: KZN
Physical address: 36 M L Sultan Rd, Greyville, Berea,
GIS Coordinates: S 29°51'2.21" E 31° 0'41.08



2. Project Infrastructure on site

Structure/ Area	On Site	Relevant Details
Admin (In Block 1)	1	202.60m² - 3 Story
Total Ablutions	4	3 on ground floor, 1 on first floor
Block 1	1	3 x ablutions, 15 x classrooms, admin, 1 x prayer, 1 x Boardroom
Block 2	1	1 x Classrooms, 1 x Ablutions, 2 x Store
Block 3	1	2 x Shade net Parking's
Block 4	1	1 x Classrooms
Block 5	1	5 x Classrooms
Parking's	25	Open Parking

Architectural Assessment and report

[illegible]



Figure: A1.1

Finding: Broken pipes

Location: Block 1, First Floor

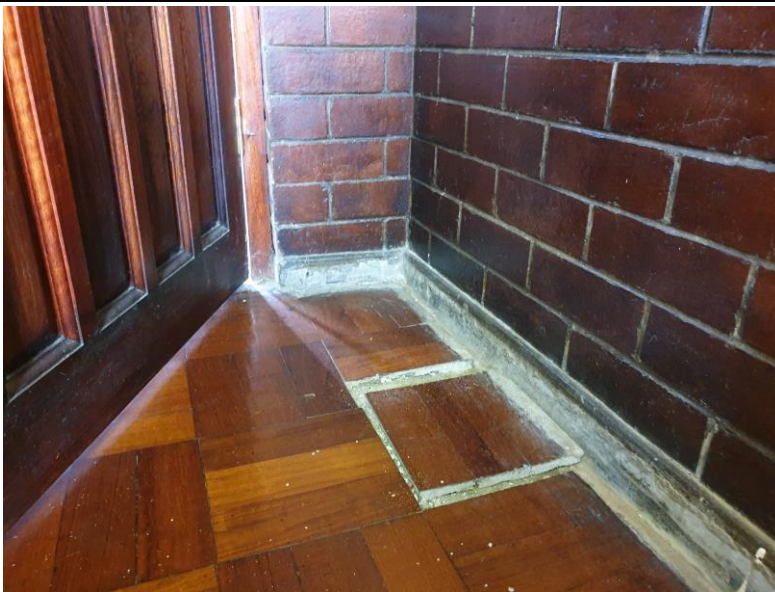

Figure: A1.2

Finding: Broken Flooring

Location: Block 1, First Floor, Admin

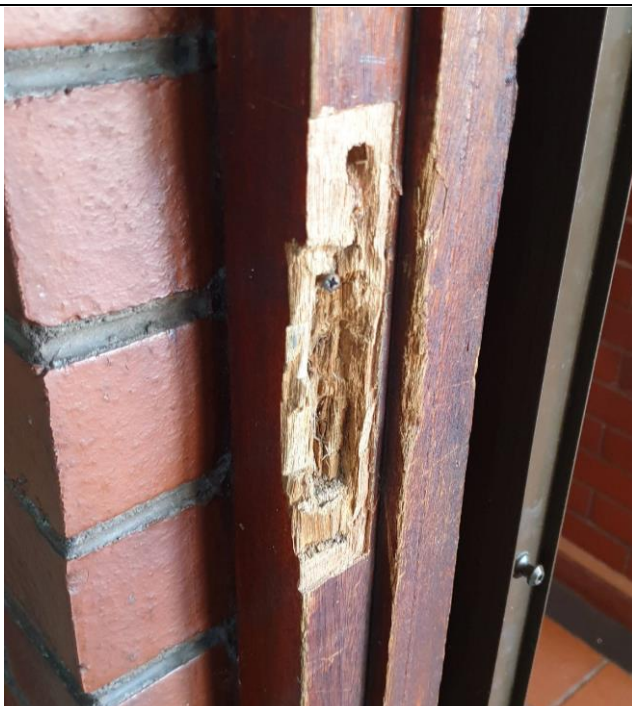

Figure: A1.3

Finding: Broken Door Frame

Location: Block 1



Figure: A1.4

Finding: Damaged Flooring

Location: Block 1



NOTE: NO CONSTRUCTION TO COMMENCE WITHOUT LOCAL AUTHORITY CONSENT AND APPROVAL

Revision		
No.	Description	Date

SCHOOL BLOCK GRADING SCALE : 1 - 5
SCALE 1 : 0% TO BE REPLACED - IMMACULATE CONDITION
SCALE 2 : 25% TO BE REPLACED - GOOD CONDITION
SCALE 3 : 50% TO BE REPLACED - FAIR CONDITION
SCALE 4 : 75% TO BE REPLACED - POOR CONDITION
SCALE 5 : 100% TO BE REPLACED - TERRIBLE CONDITION

General Notes:
DRAWING MAY NOT BE SCALED. FIGURED DIMENSIONS ONLY MAY BE USED. ALL LEVELS TO BE CHECKED ON SITE BEFORE ANY WORK IS PUT TO HAND.
IF ANY VARIATION EXIST, THESE MUST BE REPORTED IMMEDIATELY.
ALL RELEVANT CODES OF PRACTICE OF THE SABS, THE NATIONAL BUILDING REGULATIONS AND TOWNPLANNING SCHEME IN OPERATION TO TAKE PREFERENCE OVER ALL NOTES, AND IF ANY DISCREPANCIES DO EXIST THESE ARE TO BE REPORTED.
THE ARCHITECT DOES NOT TAKE ANY RESPONSIBILITY FOR BUILDING WORK COMMENCING PRIOR TO MUNICIPAL APPROVAL OF DRAWINGS.

Contractor Responsibility:
CONTRACTORS TO ACQUAINT THEMSELVES WITH SITE CONDITIONS, PRIOR TO SETTING OUT AND CONSTRUCTION. ALL DETAILS AND ANYTHING WHICH IS NOT CLEAR, MUST BE CLARIFIED WITH THE ARCHITECT TIMEOUSLY BEFORE PUTTING ANY WORK IN HAND
THE CONTRACTOR SHALL REMAIN LIABLE FOR THE SAFETY OF THEIR OWN WORKMEN, DURING THE DURATION OF THE CONTRACT.
FOUNDATIONS AS PER DRAWING AND/OR ACCORDING TO THE ENGINEERS DRAWINGS / SPECIFICATIONS
GENERAL REQUIREMENTS WITHIN THE SANS 10400 FOR FLOORS, WALLS AND ROOFS TO BE ADHERED TO. DPM AND DPC TO BE USED WHERE NECESSARY. GLAZING IN ACCORDANCE WITH PART N OF SANS 10400
DRAINAGE IN ACCORDANCE WITH PART P OF SANS 10400
ALL ELECTRICAL WORK TO BE CARRIED OUT IN STRICT ACCORDANCE WITH LOCAL AUTHORITY BY-LAWS AND REGULATIONS

Where Applicable:
ENGINEER'S AND SUB-CONTRACTORS DRAWINGS AND DETAILS TO CORRESPOND WITH THE ARCHITECT'S DRAWINGS AND ANY SUBSEQUENT VARIATIONS.
SCHEDULES OF WHATEVER NATURE TO BE CONSIDERED AS PART AND PARCEL OF THE CONTRACT DRAWINGS.

Copyright:
THE COPYRIGHT OF THIS DRAWING IS RESERVED TO THE ARCHITECTS. THIS DRAWING MAY ONLY BE USED ON THE SITE FOR WHICH IT WAS PREPARED, UNLESS OTHERWISE AUTHORIZED BY THE ARCHITECTS.



Luzana
Civil & Building
RESIDENTIAL | COMMERCIAL | INDUSTRIAL
TEL: 011 963 0690 EMAIL: graeme@luzanacivil.co.za



SCS
ARCHITECTS
THE FUTURE

Plexiphon Trading 1023 (pty) ltd
trading as SCS Architects.
Reg. Nr.: 2020/037224/07
SACAP Reg Nr.: 6992
Cnr Nelson Mandela Drive &
Jochem van Bruggen str, Randhart,
Alberton, 1450
PO Box 2617, Alberton, 1450
Thersia: 083 266 3527
Cedric: 082 445 5441
Tel: 011 869-8280
Email: info@scsarchitects.co.za
Website: www.scsarchitects.co.za

Project Details:
School Name: ST.ANTHONY'S PRIMARY
EMIS: 500275021
Type: AS BUILT

Architect:	PROJECT PRIORITY RATING:
Thersia Corrigan 6992	04

Drawing Information:		
DRAWING TITLE: STANT-AR-SITE PLAN SITE PLAN		100
SCALE:	As Shown	REVISION:
DWG BY:	B.CORRIGAN	
CHECKED:	Thersia Corrigan	PROJECT NUMBER: SCS_008
DATE:	07/09/2022	

File Information:
File Path: \\NEWYORK\\Data\\School Projects\\KZN Schools - Luzana\\09. St. Anthony's Primary School\\02_Revit\\Block 01\\Block 01 St Anthony's Plan.rvt

[illegible]

NOTE: NO CONSTRUCTION TO COMMENCE WITHOUT LOCAL AUTHORITY CONSENT AND APPROVAL

SCHOOL BLOCK GRADING SCALE: 1-5
SCALE 1: 0% TO BE REPLACED - IMMACULATE CONDITION
SCALE 2: 25% TO BE REPLACED - GOOD CONDITION
SCALE 3: 50% TO BE REPLACED - FAIR CONDITION
SCALE 4: 75% TO BE REPLACED - POOR CONDITION
SCALE 5: 100% TO BE REPLACED - TERRIBLE CONDITION

General Notes:
DRAWING MAY NOT BE SCALED. FIGURED DIMENSIONS ONLY MAY BE USED. ALL LEVELS TO BE CHECKED ON SITE BEFORE ANY WORK IS PUT TO HAND.

IF ANY VARIATION EXIST, THESE MUST BE REPORTED IMMEDIATELY.

ALL RELEVANT CODES OF PRACTICE OF THE SABS, THE NATIONAL BUILDING REGULATIONS AND TOWNPLANNING SCHEME IN OPERATION TO TAKE PREFERENCE OVER ALL NOTES, AND IF ANY DISCREPANCIES DO EXIST THESE ARE TO BE REPORTED.

THE ARCHITECT DOES NOT TAKE ANY RESPONSIBILITY FOR BUILDING WORK COMMENCING PRIOR TO MUNICIPAL APPROVAL OF DRAWINGS.

Contractor Responsibility:

CONTRACTORS TO ACQUAINT THEMSELVES WITH SITE CONDITIONS, PRIOR TO SETTING OUT AND CONSTRUCTION. ALL DETAILS AND ANYTHING WHICH IS NOT CLEAR, MUST BE DISCUSS WITH THE ARCHITECT TIMELY BEFORE PUTTING ANY WORK IN HAND

THE CONTRACTOR SHALL REMAIN LIABLE FOR THE SAFETY OF THEIR OWN WORKMEN, DURING THE DURATION OF THE CONTRACT.

FOUNDATIONS AS PER DRAWING AND/OR ACCORDING TO THE ENGINEERS DRAWINGS / SPECIFICATIONS

GENERAL REQUIREMENTS WITHIN THE SANS 10400 FOR FLOORS, WALLS AND ROOFS TO BE ADHERED TO. DPM AND DPC TO BE USED WHERE NECESSARY. GLAZING IN ACCORDANCE WITH PART N OF SANS 10400

DRAINAGE IN ACCORDANCE WITH PART P OF SANS 10400

ALL ELECTRICAL WORK TO BE CARRIED OUT IN STRICT ACCORDANCE WITH LOCAL AUTHORITY BY-LAWS AND REGULATIONS

Where Applicable:

ENGINEER'S AND SUB-CONTRACTORS DRAWINGS AND DETAILS TO CORRESPOND WITH THE ARCHITECT'S DRAWINGS AND ANY SUBSEQUENT VARIATIONS.

SCHEDULES OF WHATEVER NATURE TO BE CONSIDERED AS PART AND PARCEL OF THE CONTRACT DRAWINGS.

Copyright:

THE COPYRIGHT OF THIS DRAWING IS RESERVED TO THE ARCHITECTS. THIS DRAWING MAY ONLY BE USED ON THE SITE FOR WHICH IT WAS PREPARED, UNLESS OTHERWISE AUTHORIZED BY THE ARCHITECTS.

Luzana
Civil & Building

RESIDENTIAL | COMMERCIAL | INDUSTRIAL

TEL: 011 963 0690 EMAIL: draeme@luzanacivil.co.za

Project Details:
School Name: ST.ANTHONY'S PRIMARY
EMIS: 500275021
Type: AS BUILT

Architect: Thersia Corrigan 6992	PROJECT PRIORITY RATING: <div>04</div>
--	--

<h1>Drawing Information:</h1>		
DRAWING TITLE: STANT-AR-FLOOR PLANS BLOCK1		200
SCALE:	As Shown	REVISION:
DWG BY:	B.CORRIGAN	
CHECKED:	<i>Thersia Corrigan</i>	PROJECT NUMBER SCS_008
DATE:	07/09/2022	

File Information:

File Path: \\NEWYORK\Data\School Projects\KZN Schools -
Luzana\09_St. Anthony's Primary School\02_Revit\Block
01\Block 01 St Anthony's Ps.rvt

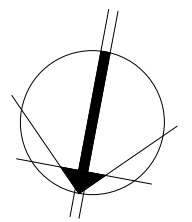
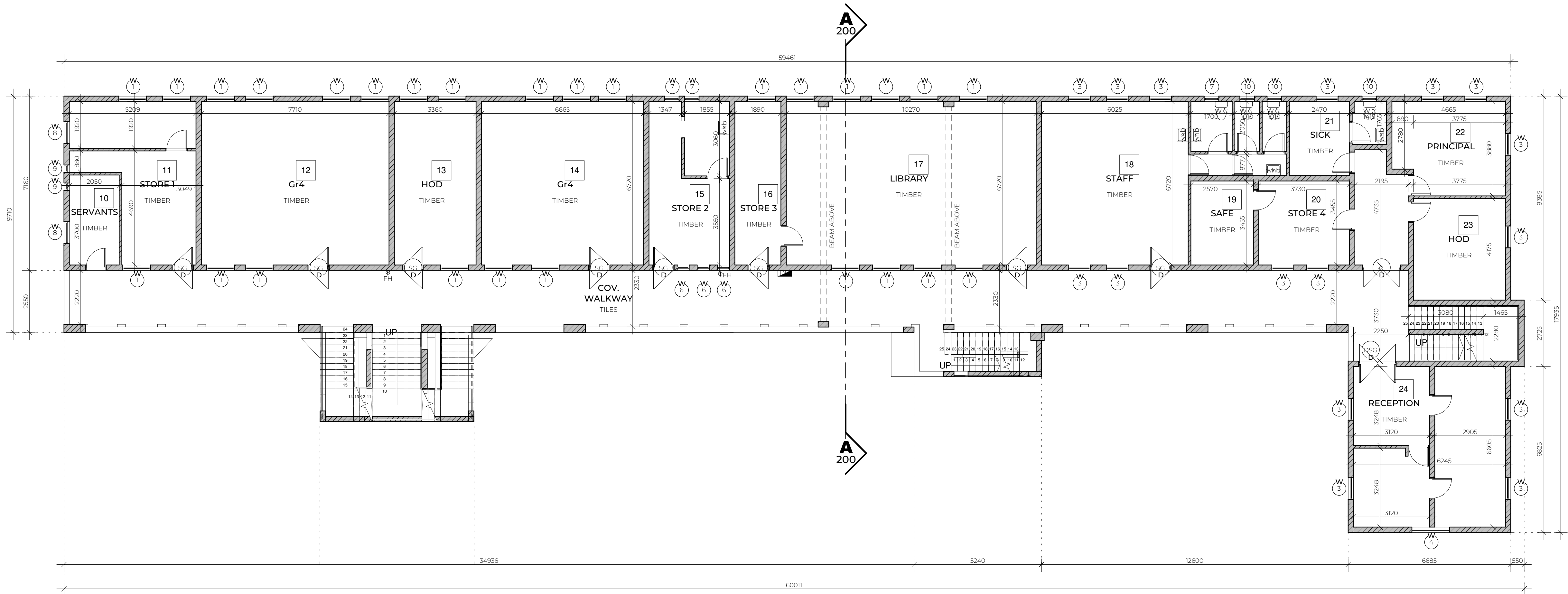

02_BLOCK 1 FF

1:100

BUILDING CONDITION FF			
ITEM	MATERIAL TYPE	RATING 1-5	COMMENTS
WALLS	FACEBRICK/PP	1	-
FLOORS	TILES/TIMBER/SCREED	1	-
ROOF	-	1	-
GUTTERS	UPVC	1	-
FASCIA	-	1	-
CEILING	P/P	1	-
SKIRTING	TIMBER	1	-
CORNICE	NONE	1	-
WINDOWS	ALUMINIUM	1	-
DOORS	TIMBER	1	-

ROOM FF															
ITEM:	10	11	12	13	14	15	16	17	18	19	20	21	22	23	24
	SERVANTS	STORE 1:	GR 4:	HOD:	GR 4:	STORE 2:	STORE 3:	LIBRARY:	STAFF:	SAFE:	STORE 4:	SICK:	PRINC:	HOD:	RECEP:
CHALK BOARD:	-	0	1	-	1	0	0	0	0	0	0	0	0	0	0
PINBOARD:	-	0	1	-	1	0	0	1	1	0	0	1	0	1	1
FIRE HYDRANT:	0	0	0	0	0	0	0	0	0	0	0	0	0	0	0
WINDOWS:	2	4	6	3	5	5	1	9	5	0	2	2	3	1	5
BROKEN WINDOWS:	0	0	0	0	0	0	0	0	0	0	0	0	0	0	0
STEEL GATES:	0	1	1	1	2	1	1	1	1	0	0	0	0	0	1
BROKEN STEEL GATES:	0	0	0	0	0	0	0	0	0	0	0	0	0	0	0
WC:	-	-	-	-	-	-	-	-	3	-	-	1	-	-	-
BASIN:	-	-	-	-	-	1	-	-	2	-	1	1	0	0	0
DOOR:	1	2	1	1	1	2	1	2	1	1	2	2	1	1	0
BROKEN DOOR:	0	0	0	0	0	0	0	0	0	0	0	0	0	0	0



SOUTH ELEVATION BLOCK 1

1:100

NOTE: NO CONSTRUCTION TO COMMENCE WITHOUT LOCAL AUTHORITY CONSENT AND APPROVAL

Revision		
No.	Description	Date

SCHOOL BLOCK GRADING SCALE : 1 - 5
SCALE 1 : 0% TO BE REPLACED - IMMACULATE CONDITION
SCALE 2 : 25% TO BE REPLACED - GOOD CONDITION
SCALE 3 : 50% TO BE REPLACED - FAIR CONDITION
SCALE 4 : 75% TO BE REPLACED - POOR CONDITION
SCALE 5 : 100% TO BE REPLACED - TERRIBLE CONDITION

General Notes:
DRAWING MAY NOT BE SCALED. FIGURED DIMENSIONS ONLY MAY BE USED. ALL LEVELS TO BE CHECKED ON SITE BEFORE ANY WORK IS PUT TO HAND.
IF ANY VARIATION EXIST, THESE MUST BE REPORTED IMMEDIATELY.
ALL RELEVANT CODES OF PRACTICE OF THE SABS, THE NATIONAL BUILDING REGULATIONS AND TOWNPLANNING SCHEME IN OPERATION TO TAKE PREFERENCE OVER ALL NOTES, AND IF ANY DISCREPANCIES DO EXIST THESE ARE TO BE REPORTED.
THE ARCHITECT DOES NOT TAKE ANY RESPONSIBILITY FOR BUILDING WORK COMMENCING PRIOR TO MUNICIPAL APPROVAL OF DRAWINGS.

Contractor Responsibility:
CONTRACTORS TO ACQUAINT THEMSELVES WITH SITE CONDITIONS, PRIOR TO SETTING OUT AND CONSTRUCTION. ALL DETAILS AND ANYTHING WHICH IS NOT CLEAR, MUST BE CLARIFIED WITH THE ARCHITECT TIMEOUSLY BEFORE PUTTING ANY WORK IN HAND
THE CONTRACTOR SHALL REMAIN LIABLE FOR THE SAFETY OF THEIR OWN WORKMEN, DURING THE DURATION OF THE CONTRACT.
FOUNDATIONS AS PER DRAWING AND/OR ACCORDING TO THE ENGINEERS DRAWINGS / SPECIFICATIONS
GENERAL REQUIREMENTS WITHIN THE SANS 10400 FOR FLOORS, WALLS AND ROOFS TO BE ADHERED TO. DPM AND DPC TO BE USED WHERE NECESSARY. GLAZING IN ACCORDANCE WITH PART N OF SANS 10400
DRAINAGE IN ACCORDANCE WITH PART P OF SANS 10400
ALL ELECTRICAL WORK TO BE CARRIED OUT IN STRICT ACCORDANCE WITH LOCAL AUTHORITY BY-LAWS AND REGULATIONS

Where Applicable:
ENGINEER'S AND SUB-CONTRACTORS DRAWINGS AND DETAILS TO CORRESPOND WITH THE ARCHITECT'S DRAWINGS AND ANY SUBSEQUENT VARIATIONS.
SCHEDULES OF WHATEVER NATURE TO BE CONSIDERED AS PART AND PARCEL OF THE CONTRACT DRAWINGS.

Copyright:
THE COPYRIGHT OF THIS DRAWING IS RESERVED TO THE ARCHITECTS. THIS DRAWING MAY ONLY BE USED ON THE SITE FOR WHICH IT WAS PREPARED, UNLESS OTHERWISE AUTHORIZED BY THE ARCHITECTS.



Luzana
Civil & Building
RESIDENTIAL | COMMERCIAL | INDUSTRIAL
TEL: 011 963 0690 EMAIL: graeme@luzanacivil.co.za



SCS
ARCHITECTS
THE FUTURE

Plexiphon Trading 1023 (pty) ltd
trading as SCS Architects.
Reg. Nr. 2020/037224/07
SACAP Reg Nr. 6992
Cnr Nelson Mandela Drive &
Jochem van Bruggen str, Randhart,
Alberton, 1450
PO Box 2617, Alberton, 1450
Thersia: 083 266 3527
Cedric: 082 445 5441
Tel: 011 869-8280
Email: info@scsarchitects.co.za
Website: www.scsarchitects.co.za

Project Details:
School Name: ST.ANTHONY'S PRIMARY
EMIS: 500275021
Type: AS BUILT

Architect:	PROJECT PRIORITY RATING:
Thersia Corrigan 6992	04

Drawing Information:	
DRAWING TITLE: STANT-AR-FLOOR PLANS BLOCK 1	201
SCALE: As Shown	REVISION:
DWG BY: B.CORRIGAN	PROJECT NUMBER: SCS_008
CHECKED: Thersia Corrigan	
DATE: 07/09/2022	

File Information:
File Path: \\NEWYORK\\Data\\School Projects\\KZN Schools - Luzana\\03_ St. Anthony's Primary School\\02_Revit\\Block 01\\Block 01 St Anthony's Plan.rvt

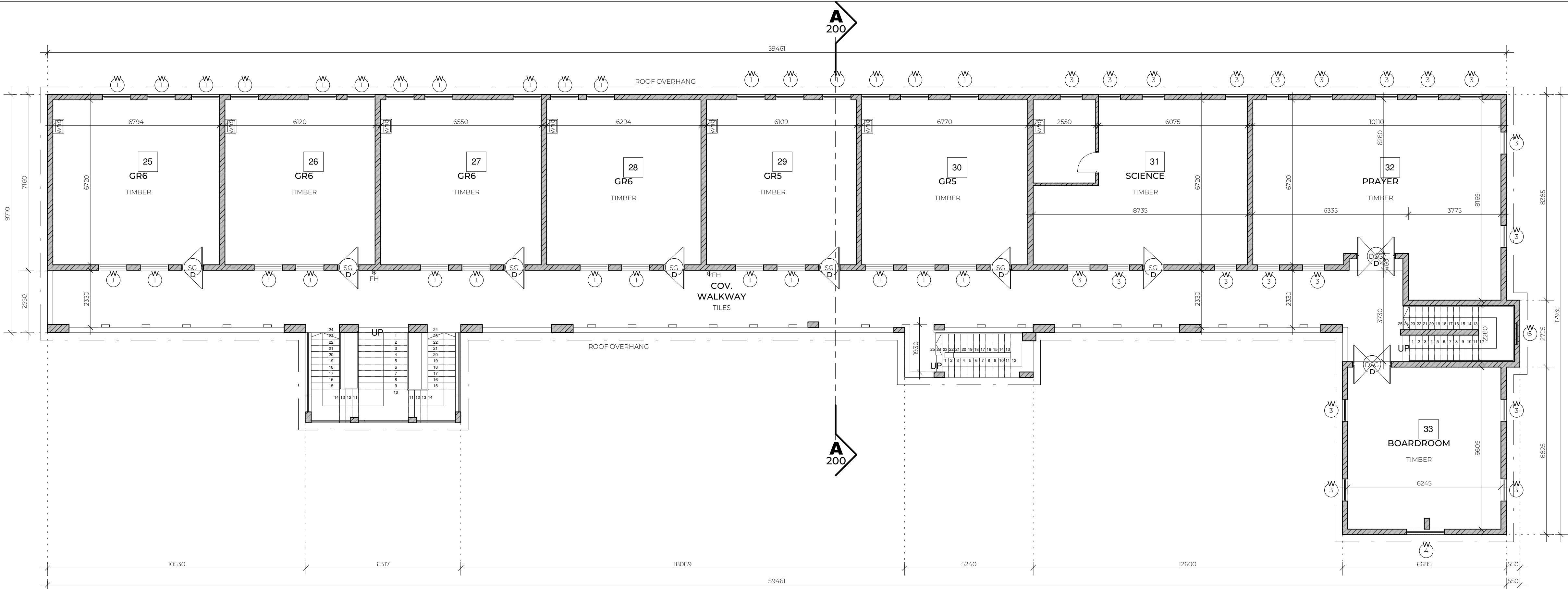

03_BLOCK 1 2F
1:100

BUILDING CONDITION 2F			
ITEM	MATERIAL TYPE	RATING 1-5	COMMENTS
WALLS	FACEBRICK/PP	1	-
FLOORS	TILES/VINYL	2	MINOR DAMAGE
ROOF	CLAY TILES	2	MINOR DAMAGE
GUTTERS	UPVC	2	MINOR DAMAGE
FASCIA	GYPSUM	2	MINOR DAMAGE
CEILING	GYPSUM	2	MINOR DAMAGE
SKIRTING	TIMBER	1	-
CORNICE	GYPSUM	1	-
WINDOWS	ALUMINIUM	1	-
DOORS	TIMBER	2	MINOR DAMAGE

ROOM 2F										
ITEM:	GR 6 : 25	GR 6 : 26	GR 6 : 27	GR 6 : 28	GR 5 : 29	GR 5 : 30	SCIENCE : 31	PRAYER : 32	BRDRM : 33	
CHALK BOARD:	1	1	1	1	1	1	2	0	0	
PINBOARD:	1	1	1	1	1	1	1	0	6	
FIRE HYDRANT:	0	0	0	0	0	0	0	0	0	
WINDOWS:	5	5	5	4	5	6	7	9	5	
BROKEN WINDOWS:	0	0	0	0	0	0	0	0	0	
STEEL GATES:	1	1	1	1	1	1	1	1	1	
BROKEN STEEL GATES:	0	0	0	0	0	0	0	0	0	
WC:	0	-	-	-	-	-	-	-	-	
BASIN:	1	1	1	1	1	1	1	-	-	
DOOR:	1	1	1	1	1	1	1	1	1	
BROKEN DOOR:	0	0	0	0	0	0	0	0	0	



NORTH ELEVATION BLOCK 1
1:100

NOTE: NO CONSTRUCTION TO COMMENCE WITHOUT LOCAL AUTHORITY CONSENT AND APPROVAL

Revision		
No.	Description	Date

SCHOOL BLOCK GRADING SCALE : 1 - 5
SCALE 1 : 0% TO BE REPLACED - IMMACULATE CONDITION
SCALE 2 : 25% TO BE REPLACED - GOOD CONDITION
SCALE 3 : 50% TO BE REPLACED - FAIR CONDITION
SCALE 4 : 75% TO BE REPLACED - POOR CONDITION
SCALE 5 : 100% TO BE REPLACED - TERRIBLE CONDITION

General Notes:
DRAWING MAY NOT BE SCALED. FIGURED DIMENSIONS ONLY MAY BE USED. ALL LEVELS TO BE CHECKED ON SITE BEFORE ANY WORK IS PUT TO HAND.
IF ANY VARIATION EXIST, THESE MUST BE REPORTED IMMEDIATELY.
ALL RELEVANT CODES OF PRACTICE OF THE SABS, THE NATIONAL BUILDING REGULATIONS AND TOWNPLANNING SCHEME IN OPERATION TO TAKE PREFERENCE OVER ALL NOTES, AND IF ANY DISCREPANCIES DO EXIST THESE ARE TO BE REPORTED.
THE ARCHITECT DOES NOT TAKE ANY RESPONSIBILITY FOR BUILDING WORK COMMENCING PRIOR TO MUNICIPAL APPROVAL OF DRAWINGS.

Contractor Responsibility:
CONTRACTORS TO ACQUAINT THEMSELVES WITH SITE CONDITIONS, PRIOR TO SETTING OUT AND CONSTRUCTION. ALL DETAILS AND ANYTHING WHICH IS NOT CLEAR, MUST BE CLARIFIED WITH THE ARCHITECT TIMEOUSLY BEFORE PUTTING ANY WORK IN HAND
THE CONTRACTOR SHALL REMAIN LIABLE FOR THE SAFETY OF THEIR OWN WORKMEN, DURING THE DURATION OF THE CONTRACT.
FOUNDATIONS AS PER DRAWING AND/OR ACCORDING TO THE ENGINEERS DRAWINGS / SPECIFICATIONS
GENERAL REQUIREMENTS WITHIN THE SANS 10400 FOR FLOORS, WALLS AND ROOFS TO BE ADHERED TO. DPM AND DPC TO BE USED WHERE NECESSARY. GLAZING IN ACCORDANCE WITH PART N OF SANS 10400
DRAINAGE IN ACCORDANCE WITH PART P OF SANS 10400
ALL ELECTRICAL WORK TO BE CARRIED OUT IN STRICT ACCORDANCE WITH LOCAL AUTHORITY BY-LAWS AND REGULATIONS

Where Applicable:
ENGINEER'S AND SUB-CONTRACTORS DRAWINGS AND DETAILS TO CORRESPOND WITH THE ARCHITECT'S DRAWINGS AND ANY SUBSEQUENT VARIATIONS.
SCHEDULES OF WHATEVER NATURE TO BE CONSIDERED AS PART AND PARCEL OF THE CONTRACT DRAWINGS.

Copyright:
THE COPYRIGHT OF THIS DRAWING IS RESERVED TO THE ARCHITECTS. THIS DRAWING MAY ONLY BE USED ON THE SITE FOR WHICH IT WAS PREPARED, UNLESS OTHERWISE AUTHORIZED BY THE ARCHITECTS.

Luzana
Civil & Building
RESIDENTIAL | COMMERCIAL | INDUSTRIAL
TEL: 011 963 0690 EMAIL: graeme@luzanacivil.co.za

SCS
ARCHITECTS
THE FUTURE

Plexiphon Trading 1023 (pty) ltd trading as SCS Architects.
Reg. Nr. 2020/037224/07
SACAP Reg Nr. 6992
Cnr Nelson Mandela Drive & Jochem van Bruggen str, Randhart, Alberton, 1450
PO Box 2617, Alberton, 1450
Thersia: 083 266 3527
Cedric: 082 445 5441
Tel: 011 869-8280
Email: info@scsarchitects.co.za
Website: www.scsarchitects.co.za

Project Details:
School Name: ST.ANTHONY'S PRIMARY
EMIS: 500275021
Type: AS BUILT

Architect: Thersia Corrigan 6992

PROJECT PRIORITY RATING:
04

Drawing Information:
DRAWING TITLE: STANT-AR-FLOOR PLANS BLOCK 1
SCALE: As Shown
DWG BY: B.CORRIGAN
CHECKED: Thersia Corrigan
DATE: 07/09/2022

202
REVISION:
PROJECT NUMBER: SCS_008

File Information:
File Path: \\NEWYORK\\Data\\School Projects\\KZN Schools - Luzana\\09_ St. Anthony's Primary School\\02_Revit\\Block 01\\Block 01 St Anthony's Plan.rvt

NOTE: NO CONSTRUCTION TO COMMENCE WITHOUT LOCAL AUTHORITY CONSENT AND APPROVAL

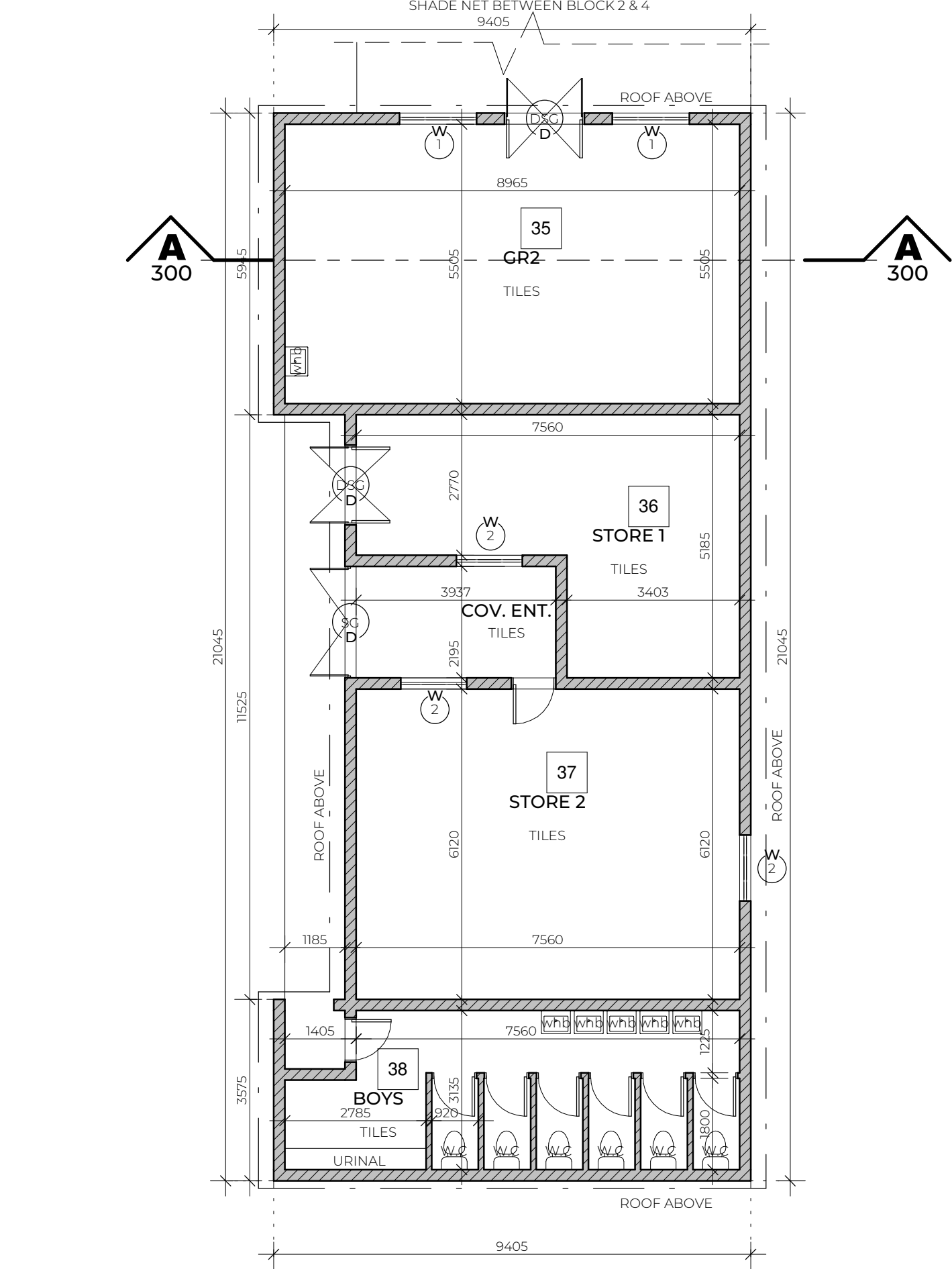

01_BLOCK 2 GF

1:100

WINDOW SCHEDULE BLOCK 2

Scale 1:100

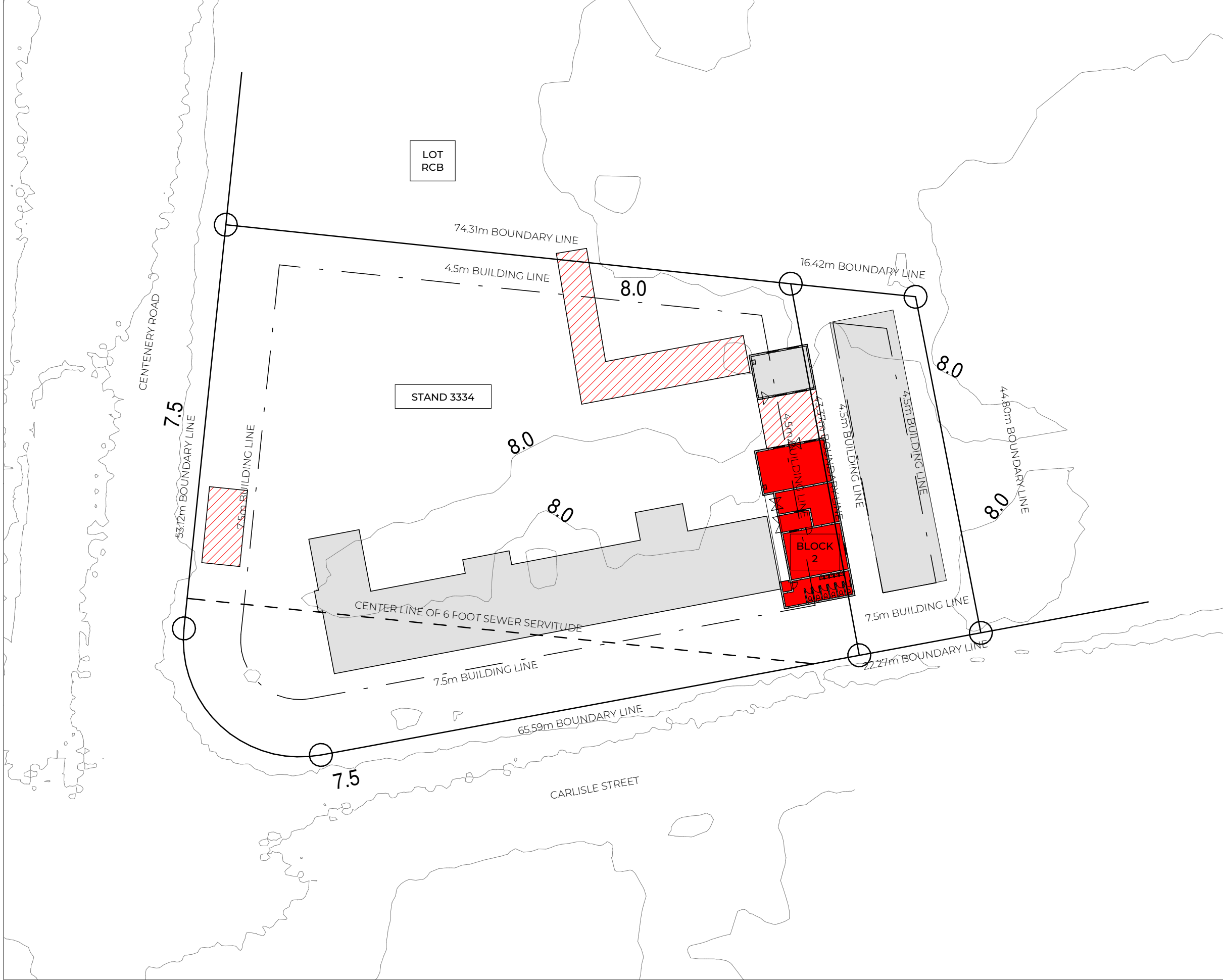
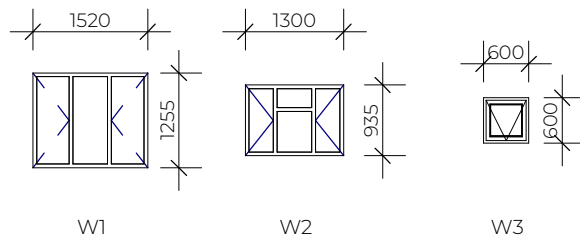

LOCALITY PLAN BLOCK 2

1:500

BUILDING CONDITION BLOCK 2 GF			
ITEM	MATERIAL TYPE	RATING 1-5	COMMENTS
WALLS	FACEBRICK/PP	1	-
FLOORS	TILES	1	-
ROOF	CLAY TILES	1	-
GUTTERS	UPVC	1	-
FASCIA	GYPSUM	1	-
CEILING	GYPSUM	1	-
SKIRTING	NONE	5	SKIRTING MISSING
CORNICE	GYPSUM	1	-
WINDOWS	ALUMINIUM & CAST IRON	3	FRAMES ARE RUSTING
DOORS	TIMBER	1	-

ROOM BLOCK 2 GF				
ITEM:	GR 2:	STORE 1:	STORE 2:	BOYS:
CHALK BOARD:	1	0	0	0
PINBOARD:	1	0	0	0
FIRE HYDRANT:	0	0	0	0
WINDOWS:	2	1	2	8
BROKEN WINDOWS:	0	0	0	0
STEEL GATES:	1	1	0	0
BROKEN STEEL GATES:	0	0	0	0
WC:	-	-	-	6
BASIN:	1	0	0	5
URINAL:	-	-	-	1
DOOR:	1	1	1	7
BROKEN DOOR:	0	0	0	0

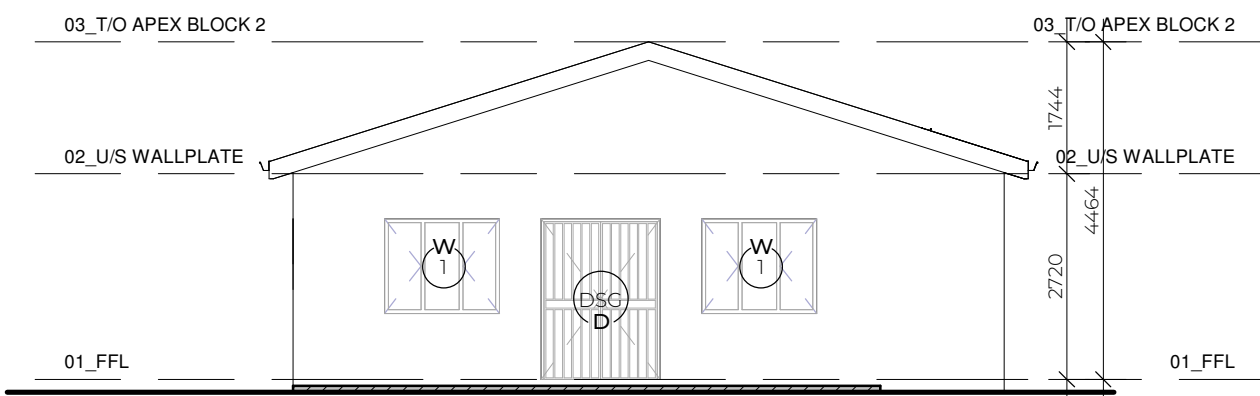

NORTH ELEVATION BLOCK 2

1:100

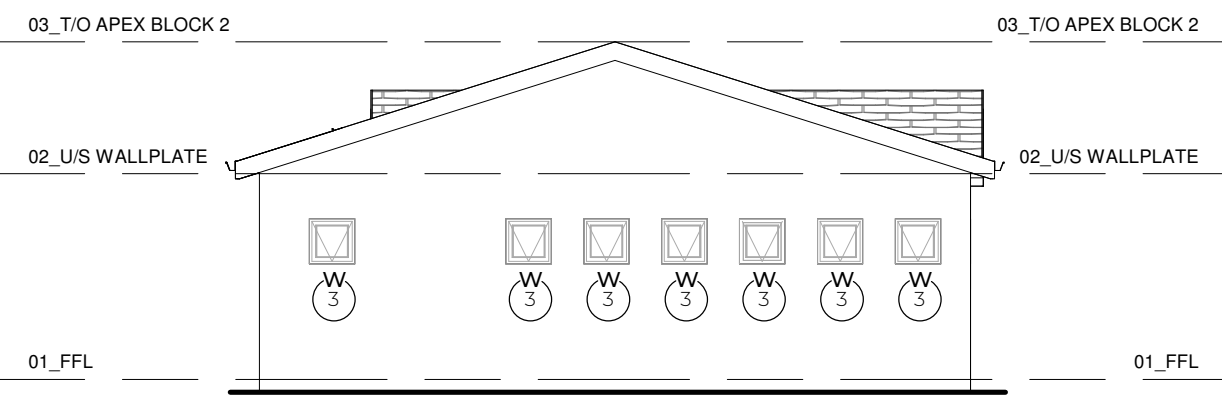

SOUTH ELEVATION BLOCK 2

1:100

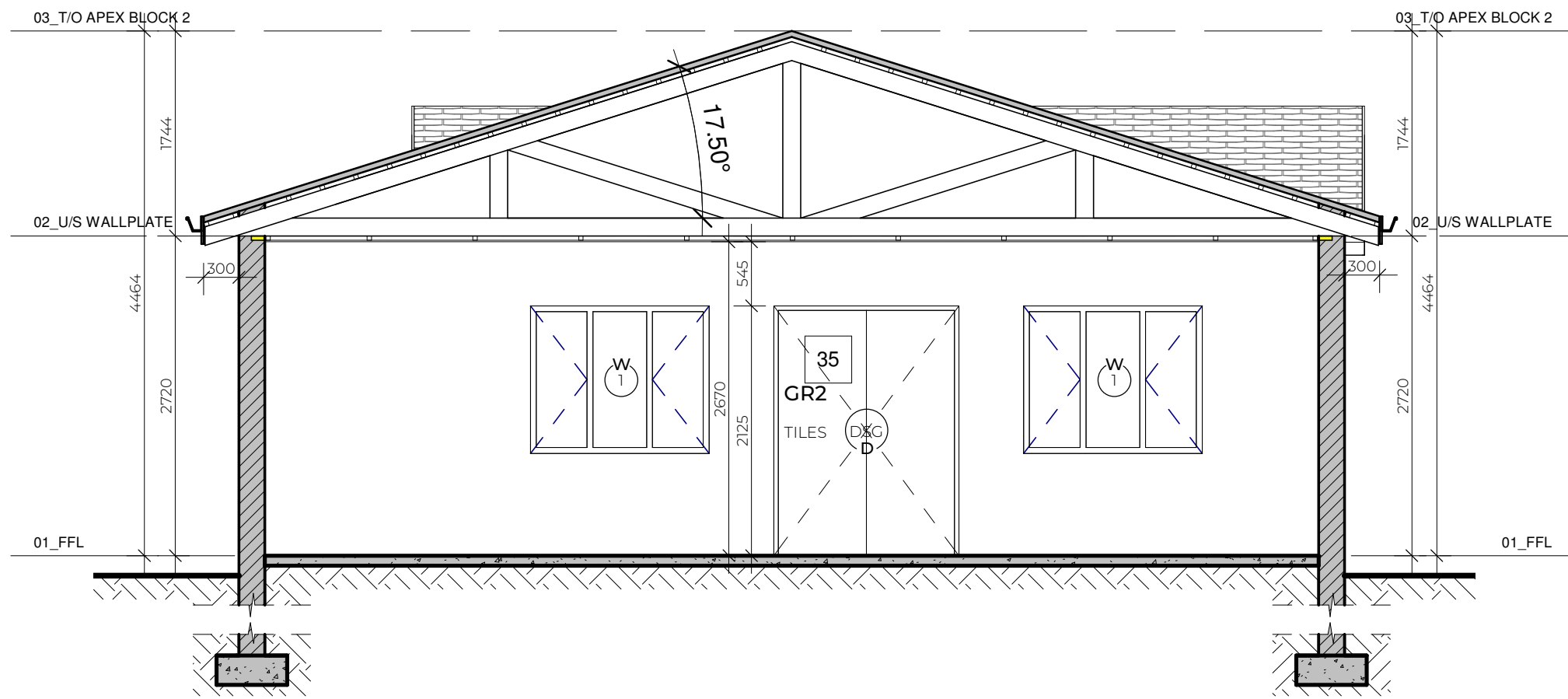

TYPICAL SECTION BLOCK 2

1:50

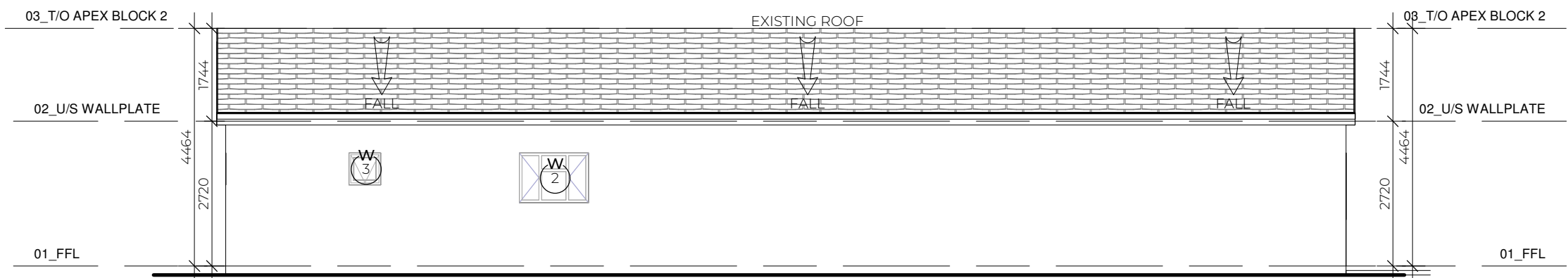

EAST ELEVATION BLOCK 2

1:100

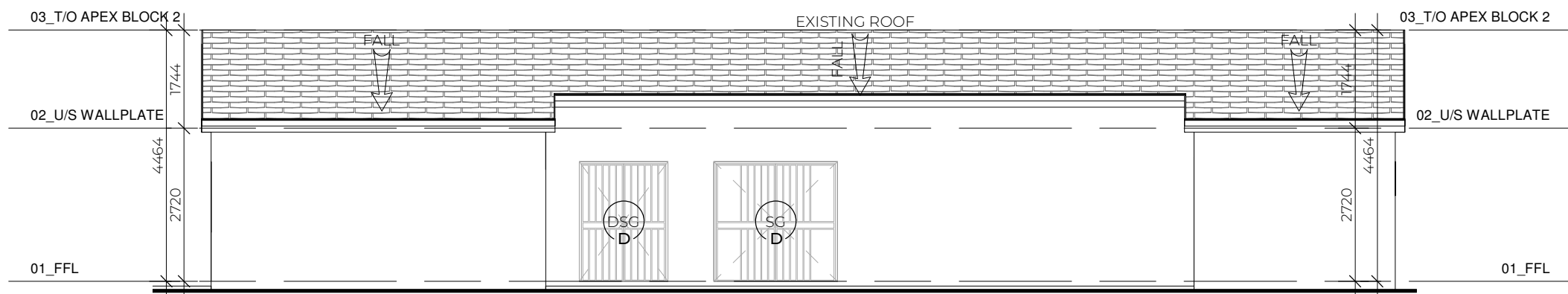

WEST ELEVATION BLOCK 2

1:100

Revision		
No.	Description	Date

SCHOOL BLOCK GRADING SCALE: 1 - 5
SCALE 1: 0% TO BE REPLACED - IMMACULATE CONDITION
SCALE 2: 25% TO BE REPLACED - GOOD CONDITION
SCALE 3: 50% TO BE REPLACED - FAIR CONDITION
SCALE 4: 75% TO BE REPLACED - POOR CONDITION
SCALE 5: 100% TO BE REPLACED - TERRIBLE CONDITION

General Notes:

DRAWING MAY NOT BE SCALED. FIGURED DIMENSIONS ONLY MAY BE USED. ALL LEVELS TO BE CHECKED ON SITE BEFORE ANY WORK IS PUT TO HAND.

IF ANY VARIATION EXIST, THESE MUST BE REPORTED IMMEDIATELY.

ALL RELEVANT CODES OF PRACTICE OF THE SABS, THE NATIONAL BUILDING REGULATIONS AND TOWNPLANNING SCHEME IN OPERATION TO TAKE PREFERENCE OVER ALL NOTES, AND IF ANY DISCREPANCIES DO EXIST THESE ARE TO BE REPORTED.

THE ARCHITECT DOES NOT TAKE ANY RESPONSIBILITY FOR BUILDING WORK COMMENCING PRIOR TO MUNICIPAL APPROVAL OF DRAWINGS.

Contractor Responsibility:

CONTRACTORS TO ACQUAINT THEMSELVES WITH SITE CONDITIONS, PRIOR TO SETTING OUT AND CONSTRUCTION. ALL DETAILS AND ANYTHING WHICH IS NOT CLEAR, MUST BE CLARIFIED WITH THE ARCHITECT TIMEOUSLY BEFORE PUTTING ANY WORK IN HAND

THE CONTRACTOR SHALL REMAIN LIABLE FOR THE SAFETY OF THEIR OWN WORKMEN, DURING THE DURATION OF THE CONTRACT.

FOUNDATIONS AS PER DRAWING AND/OR ACCORDING TO THE ENGINEERS DRAWINGS / SPECIFICATIONS

GENERAL REQUIREMENTS WITHIN THE SANS 10400 FOR FLOORS, WALLS AND ROOFS TO BE ADHERED TO. DPM AND DPC TO BE USED WHERE NECESSARY. GLAZING IN ACCORDANCE WITH PART N OF SANS 10400

DRAINAGE IN ACCORDANCE WITH PART P OF SANS 10400

ALL ELECTRICAL WORK TO BE CARRIED OUT IN STRICT ACCORDANCE WITH LOCAL AUTHORITY BY-LAWS AND REGULATIONS

Where Applicable:

ENGINEER'S AND SUB-CONTRACTORS DRAWINGS AND DETAILS TO CORRESPOND WITH THE ARCHITECT'S DRAWINGS AND ANY SUBSEQUENT VARIATIONS.

SCHEDULES OF WHATEVER NATURE TO BE CONSIDERED AS PART AND PARCEL OF THE CONTRACT DRAWINGS.

Copyright:

THE COPYRIGHT OF THIS DRAWING IS RESERVED TO THE ARCHITECTS. THIS DRAWING MAY ONLY BE USED ON THE SITE FOR WHICH IT WAS PREPARED, UNLESS OTHERWISE AUTHORIZED BY THE ARCHITECTS.

Luzana
Civil & Building
RESIDENTIAL | COMMERCIAL | INDUSTRIAL
TEL: 011 963 0690 EMAIL: graeme@luzanacivil.co.za

SCS ARCHITECTS
THE FUTURE
Plexiphon Trading 1023 (pty) ltd trading as SCS Architects.
Reg. Nr. 2020/037224/07
SACAP Reg Nr. 6992
Cnr Nelson Mandela Drive & Jochem van Bruggen str, Randhart, Alberton, 1450
PO Box 2617, Alberton, 1450
Thersia: 083 266 3527
Cedric: 082 445 5441
Tel: 011 869-8280
Email: info@scsarchitects.co.za
Website: www.scsarchitects.co.za

Project Details:

School Name: ST.ANTHONY'S PRIMARY

EMIS: 500275021

Type: AS BUILT

Architect:	PROJECT PRIORITY RATING:
Thersia Corrigan 6992	04

Drawing Information:

DRAWING TITLE: STANT-AR-FLOOR PLANS BLOCK 2	300
SCALE: As Shown	REVISION:
DWG BY: B.CORRIGAN	PROJECT NUMBER: SCS_008
CHECKED: Thersia Corrigan	DATE: 07/09/2022

File Information:

File Path: \\NEWYORK\\Data\\School Projects\\KZN Schools - Luzana\\09_St. Anthony's Primary School\\02_Revit\\Block 02 & 04\\BLOCK 2 ST.ANTHONY'S PS.rvt

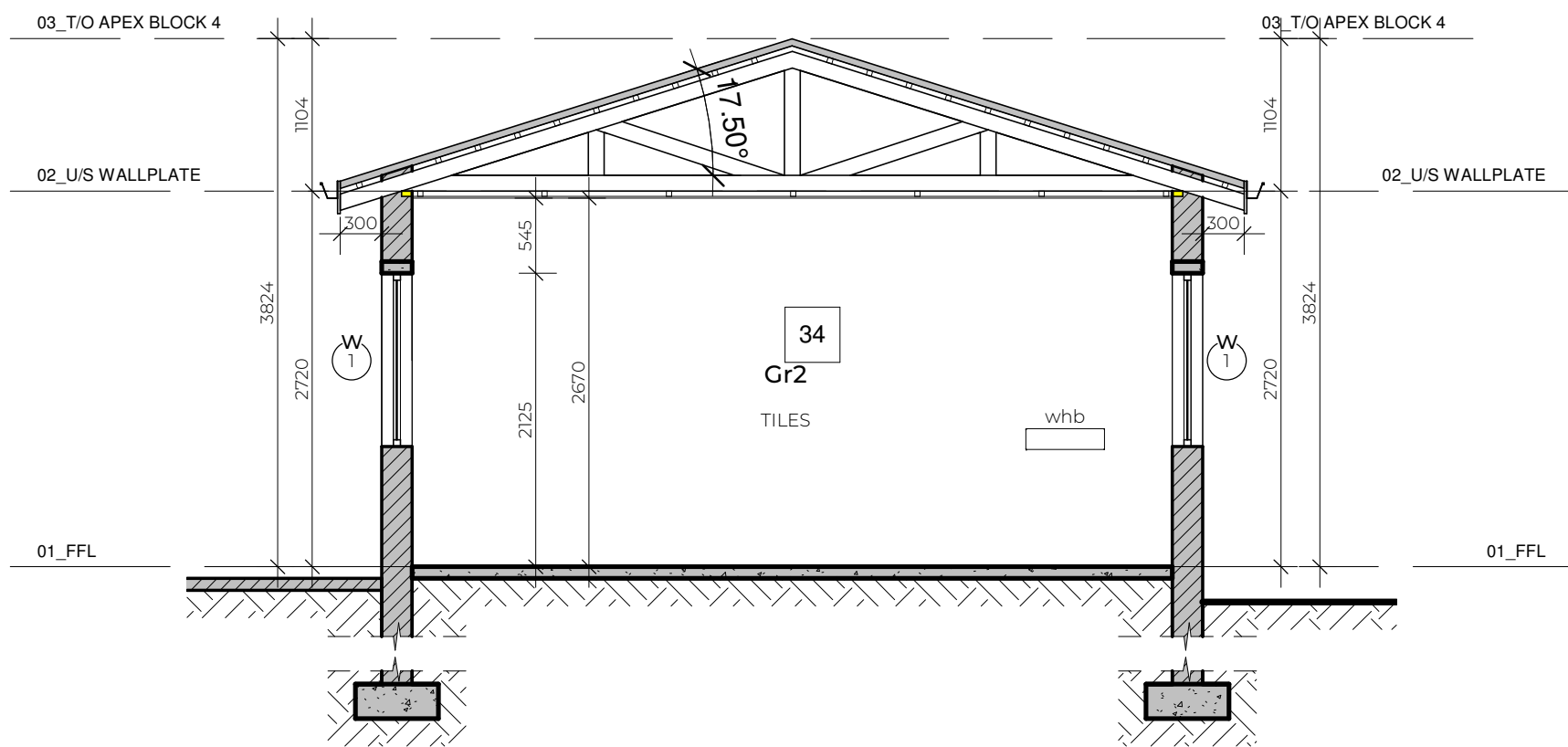
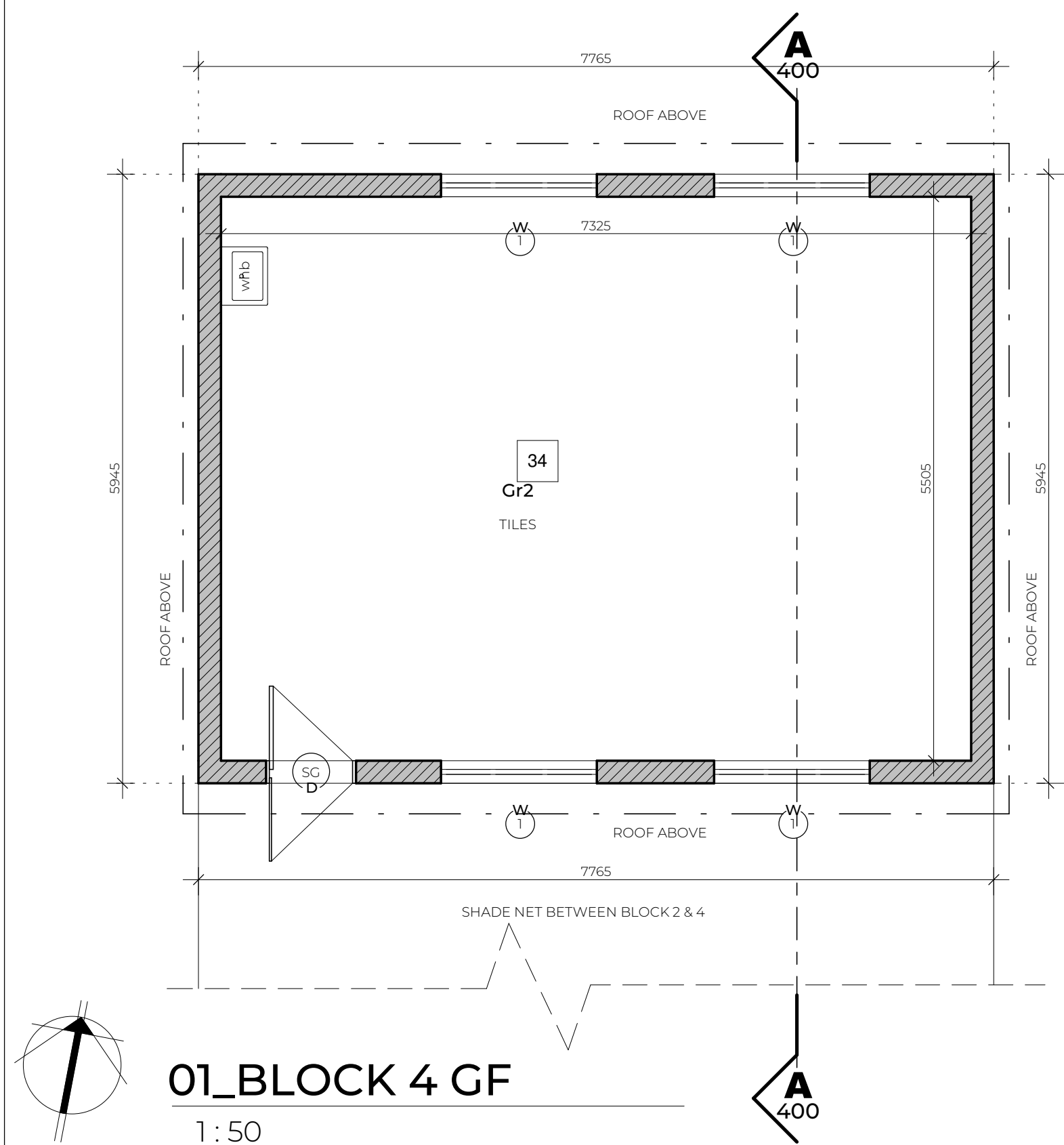

TYPICAL SECTION BLOCK 4
1:50

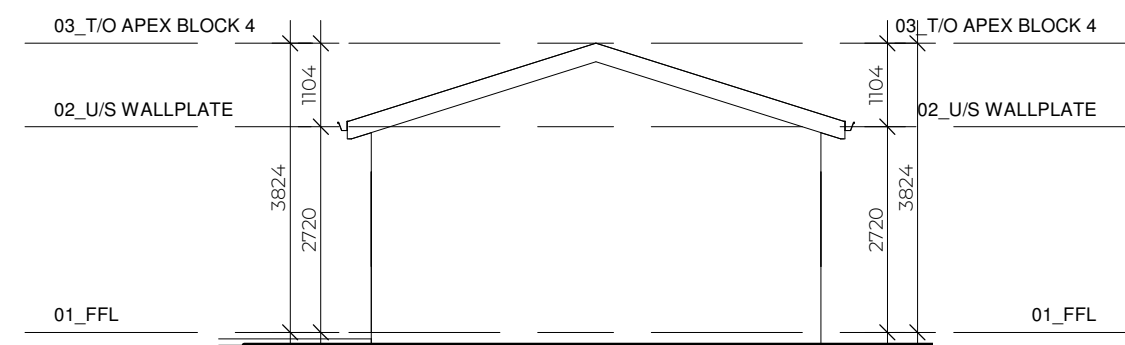

EAST ELEVATION BLOCK 4
1:100

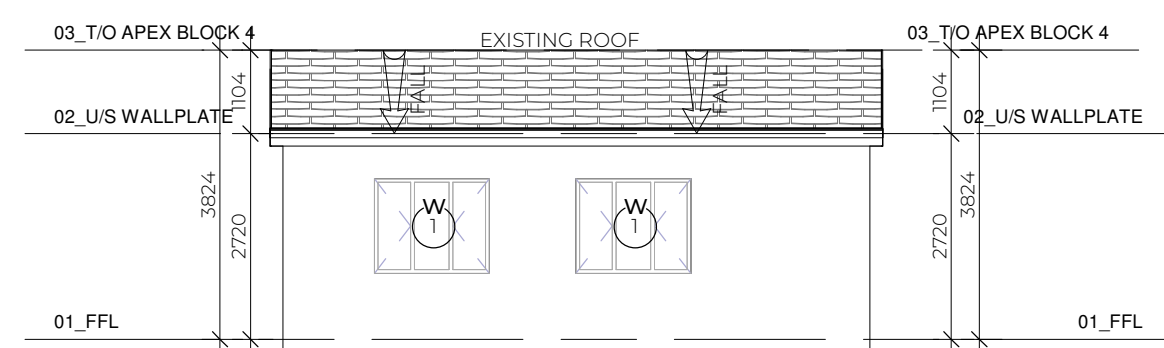

NORTH ELEVATION BLOCK 4
1:100

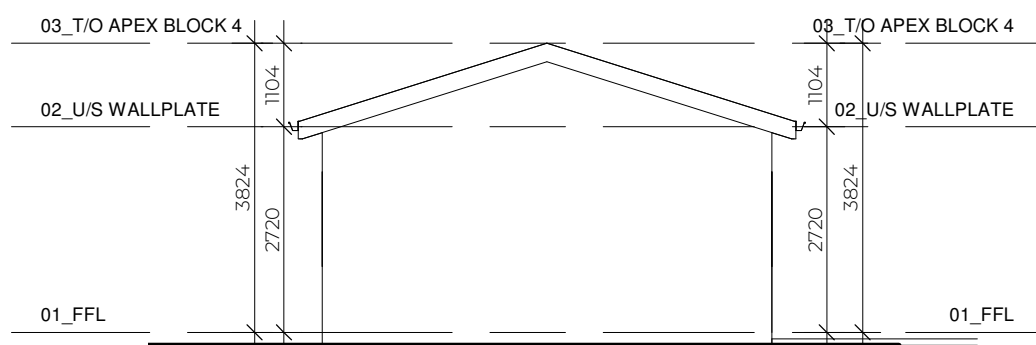

WEST ELEVATION BLOCK 4
1:100

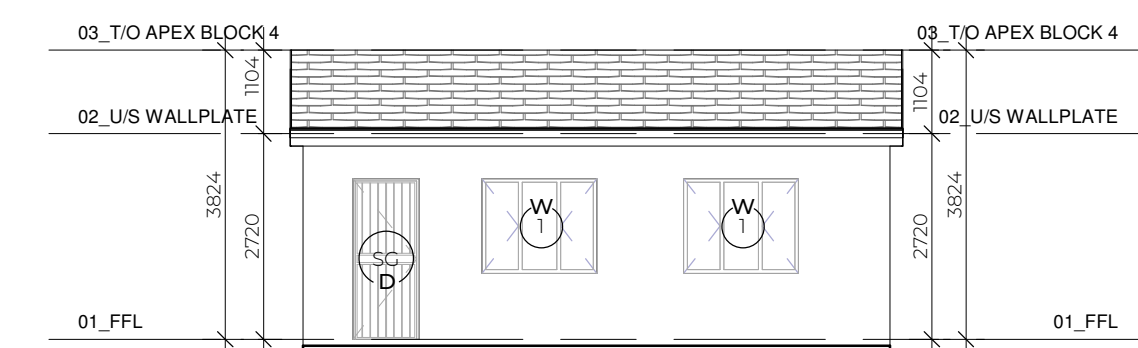

SOUTH ELEVATION BLOCK 4
1:100

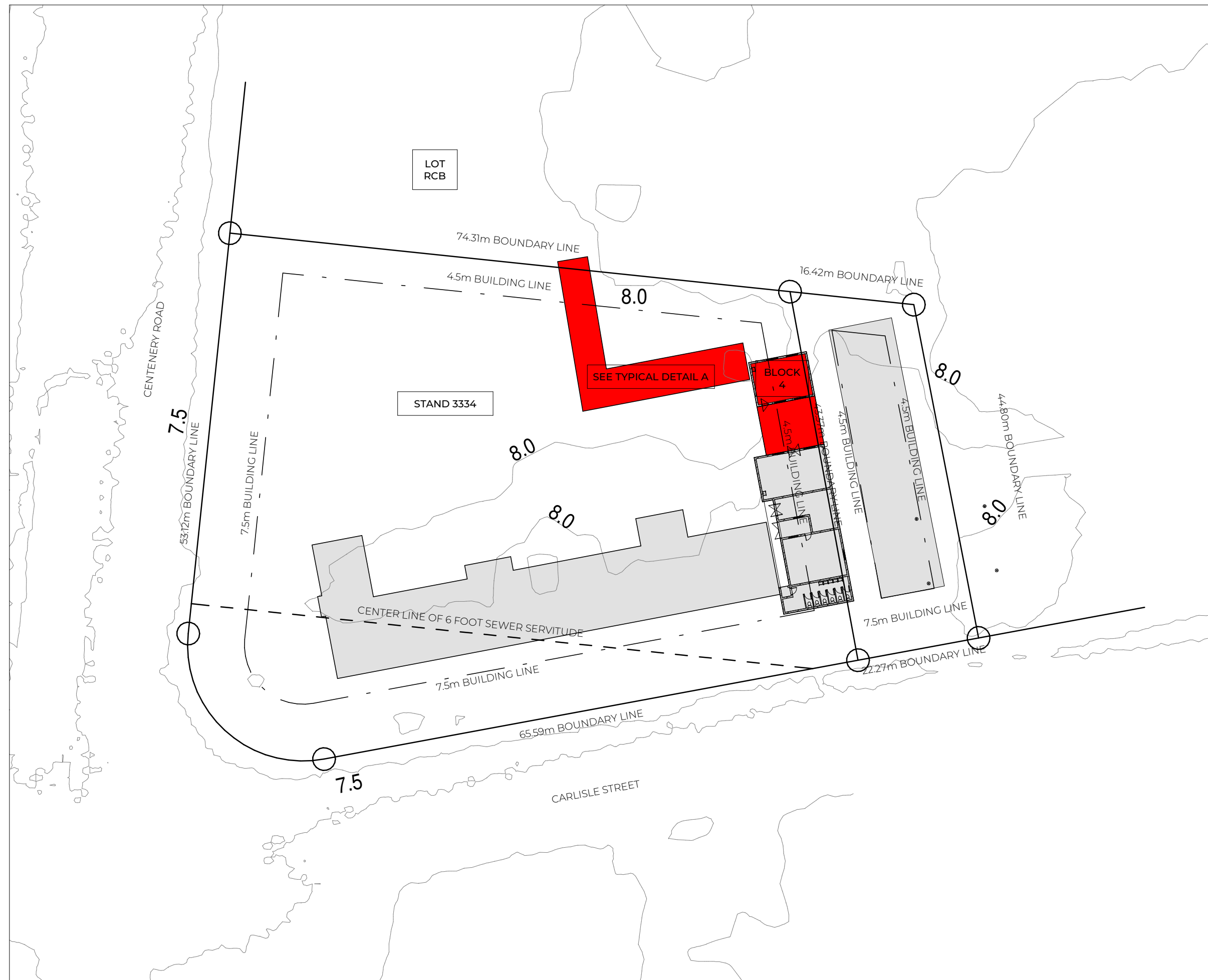

LOCALITY PLAN BLOCK 4
1:500

BUILDING CONDITION BLOCK 2 GF			
ITEM	MATERIAL TYPE	RATING 1-5	COMMENTS
WALLS	FACEBRICK/PP	1	-
FLOORS	TILES	1	-
ROOF	CLAY TILES	1	-
CUTTERS	UPVC	1	-
FASCIA	GYP SUM	1	-
CEILING	GYP SUM	1	-
SKIRTING	TILES	1	-
CORNICE	GYP SUM	1	-
WINDOWS	ALUMINIUM	1	-
DOORS	TIMBER	1	-

ROOM BLOCK 4 GF	
ITEM:	GR 2:
CHALK BOARD:	1
PINBOARD:	1
FIRE HYDRANT:	0
WINDOWS:	2
BROKEN WINDOWS:	0
STEEL GATES:	1
BROKEN STEEL GATES:	0
WC:	-
BASIN:	1
URINAL:	-
DOOR:	1
BROKEN DOOR:	0

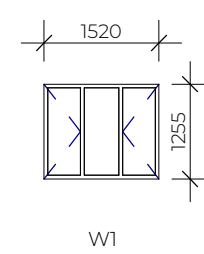

WINDOW SCHEDULE BLOCK 4
Scale 1:100

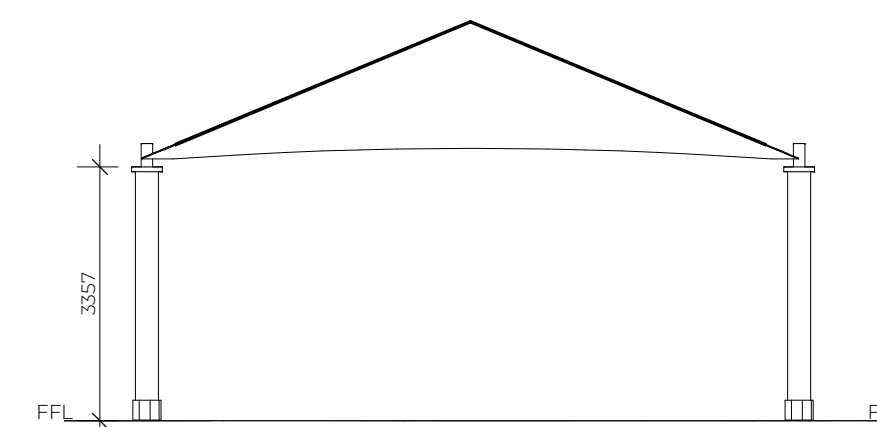

TYPICAL SHADE NET DETAIL
1:100

NOTE: NO CONSTRUCTION TO COMMENCE WITHOUT LOCAL AUTHORITY CONSENT AND APPROVAL

Revision

No.	Description	Date

SCHOOL BLOCK GRADING SCALE : 1 - 5

SCALE 1 : 0% TO BE REPLACED - IMMACULATE CONDITION

SCALE 2 : 25% TO BE REPLACED - GOOD CONDITION

SCALE 3 : 50% TO BE REPLACED - FAIR CONDITION

SCALE 4 : 75% TO BE REPLACED - POOR CONDITION

SCALE 5 : 100% TO BE REPLACED - TERRIBLE CONDITION

General Notes:

DRAWING MAY NOT BE SCALED. FIGURED DIMENSIONS ONLY MAY BE USED. ALL LEVELS TO BE CHECKED ON SITE BEFORE ANY WORK IS PUT TO HAND.

IF ANY VARIATION EXIST, THESE MUST BE REPORTED IMMEDIATELY.

ALL RELEVANT CODES OF PRACTICE OF THE SABS, THE NATIONAL BUILDING REGULATIONS AND TOWNPLANNING SCHEME IN OPERATION TO TAKE PREFERENCE OVER ALL NOTES, AND IF ANY DISCREPANCIES DO EXIST THESE ARE TO BE REPORTED.

THE ARCHITECT DOES NOT TAKE ANY RESPONSIBILITY FOR BUILDING WORK COMMENCING PRIOR TO MUNICIPAL APPROVAL OF DRAWINGS.

Contractor Responsibility:

CONTRACTORS TO ACQUAINT THEMSELVES WITH SITE CONDITIONS, PRIOR TO SETTING OUT AND CONSTRUCTION. ALL DETAILS AND ANYTHING WHICH IS NOT CLEAR, MUST BE CLARIFIED WITH THE ARCHITECT TIMEOUSLY BEFORE PUTTING ANY WORK IN HAND

THE CONTRACTOR SHALL REMAIN LIABLE FOR THE SAFETY OF THEIR OWN WORKMEN, DURING THE DURATION OF THE CONTRACT.

FOUNDATIONS AS PER DRAWING AND/OR ACCORDING TO THE ENGINEERS DRAWINGS / SPECIFICATIONS

GENERAL REQUIREMENTS WITHIN THE SANS 10400 FOR FLOORS, WALLS AND ROOFS TO BE ADHERED TO. DPM AND DPC TO BE USED WHERE NECESSARY. GLAZING IN ACCORDANCE WITH PART N OF SANS 10400

DRAINAGE IN ACCORDANCE WITH PART P OF SANS 10400

ALL ELECTRICAL WORK TO BE CARRIED OUT IN STRICT ACCORDANCE WITH LOCAL AUTHORITY BY-LAWS AND REGULATIONS

Where Applicable:

ENGINEER'S AND SUB-CONTRACTORS DRAWINGS AND DETAILS TO CORRESPOND WITH THE ARCHITECT'S DRAWINGS AND ANY SUBSEQUENT VARIATIONS.

SCHEDULES OF WHATEVER NATURE TO BE CONSIDERED AS PART AND PARCEL OF THE CONTRACT DRAWINGS.

Copyright:

THE COPYRIGHT OF THIS DRAWING IS RESERVED TO THE ARCHITECTS. THIS DRAWING MAY ONLY BE USED ON THE SITE FOR WHICH IT WAS PREPARED, UNLESS OTHERWISE AUTHORIZED BY THE ARCHITECTS.

Civil & Building

RESIDENTIAL | COMMERCIAL | INDUSTRIAL

TEL: 011 963 0690 EMAIL: graeme@luzanacivil.co.za

ARCHITECTS

THE FUTURE

Plexiphon Trading 1023 (pty) ltd trading as SCS Architects.

Reg. Nr. 2020/037224/07

SACAP Reg Nr. 6992

Cnr Nelson Mandela Drive & Jochem van Bruggen str, Randhart, Alberton, 1450

PO Box 2677, Alberton, 1450

Thersia: 083 266 3527

Cedric: 082 445 5441

Tel: 011 869-8280

Email: info@scsarchitects.co.za

Website: www.scsarchitects.co.za

Project Details:

School Name: ST.ANTHONY'S PRIMARY

EMIS: 500275021

Type: AS BUILT

Architect:

Thersia Corrigan 6992

PROJECT PRIORITY RATING:

04

Drawing Information:

DRAWING TITLE: STANT-AR-FLOOR PLANS BLOCK 4

SCALE: As Shown

DWG BY: B.CORRIGAN

CHECKED: Thersia Corrigan

DATE: 07/09/2022

REVISION:

400

PROJECT NUMBER: SCS_008

File Information:

File Path: \\NEWYORK\\Data\\School Projects\\KZN Schools - Luzana\\09_St. Anthony's Primary School\\02_Revit\\Block 02 & 04\\BLOCK 2 ST.ANTHONY'S PS.rvt

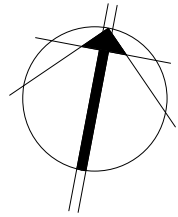

ROOM BLOCK 5 & 8 GF						
ITEM:	39	40	41	42	43	
	GR 3:	GR 3:	GR 1:	GR 1:	GR 1:	
CHALK BOARD:	1	1	1	1	1	
PINBOARD:	3	3	3	3	3	
FIRE HYDRANT:	0	0	0	0	0	
WINDOWS:	5	5	5	5	5	
BROKEN WINDOWS:	0	0	0	0	0	
STEEL STEEL:	1	1	1	1	1	
BROKEN STEEL GATES	0	0	0	0	0	
WC:	-	-	-	-	-	
BASIN:	1	1	1	1	1	
URINAL:	-	-	-	-	-	
DOOR:	1	1	1	1	1	
BROKEN DOOR:	0	0	0	0	0	

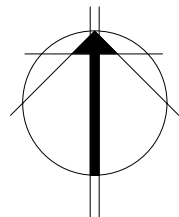

1 : 500

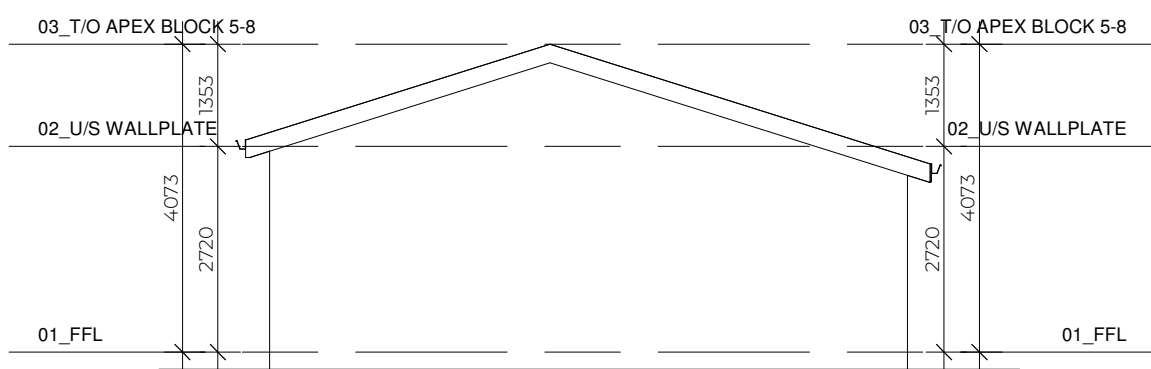

Scale 1:50

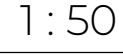
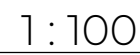
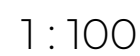

File Path: \\NEWYORK\\Data\\School Projects\\KZN Schools -
Luzana\\09_St. Anthony's Primary School\\02_Revit\\Block 05
& 08\\BLOCK 05-08 ST.ANTHONY'S PS.rvt